



# Employment Application

## Applicant Information

Full Name (Last, First): \_\_\_\_\_ Date \_\_\_\_\_  
 Address (Street, City, State, Zip) \_\_\_\_\_  
 Phone: (\_\_\_\_) \_\_\_\_\_ E-mail: \_\_\_\_\_  
 Date Available: \_\_\_\_\_ Position Applied for: Seed Tech Lab Tech \_\_\_\_\_  
 Are you a citizen of the United States? Yes No If no, are you authorized to work in the U.S? Yes No  
 Have you ever been convicted of a felony? Yes No If yes, explain \_\_\_\_\_

## Education

High School: \_\_\_\_\_ From \_\_\_\_\_ To \_\_\_\_\_ Graduate: Yes No  
 College: \_\_\_\_\_ From \_\_\_\_\_ To \_\_\_\_\_ Graduate: Yes No  
 Degree \_\_\_\_\_

## Previous Employment

Company: \_\_\_\_\_ Phone (\_\_\_\_) \_\_\_\_\_ Supervisor: \_\_\_\_\_  
 Address: \_\_\_\_\_ From \_\_\_\_\_ To \_\_\_\_\_ Ending Wage: \_\_\_\_\_  
 Responsibilities: \_\_\_\_\_  
 May we contact your previous supervisor for a reference? Yes No

## References

List two professional references  
 Full Name: \_\_\_\_\_ Relationship: \_\_\_\_\_  
 Company / Address: \_\_\_\_\_ Phone: (\_\_\_\_) \_\_\_\_\_  
 Full Name: \_\_\_\_\_ Relationship: \_\_\_\_\_  
 Company / Address: \_\_\_\_\_ Phone: (\_\_\_\_) \_\_\_\_\_

## Disclaimer and Signature

*I certify that my answers are true and complete to the best of my knowledge. If this application leads to employment, I understand that false or misleading information in my application or interview may result in my release.*

Signature: \_\_\_\_\_ Date: \_\_\_\_\_

Availability - Mark down the times you are available to work. A minimum of 2 hour time frame required.

	Morning	Afternoon (May go to 7 PM)
Monday		
Tuesday		
Wednesday		
Thursday		
Friday		
Saturday		



## JOBS IN SEED AND PLANT BIOLOGY!

### Seed Technician

- Seed Pathology
- Seed Biology
- Seed Identification
- Seed Morphology

### Laboratory Technician

- Protein Extraction and Purification
- Pipetting
- Loading ELISA and EL medias
- Staining and Gel EL Evaluation

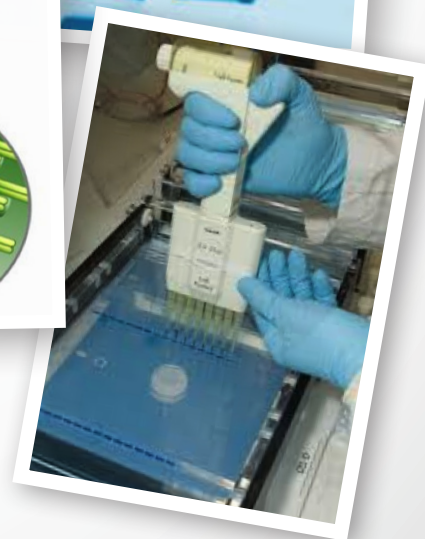
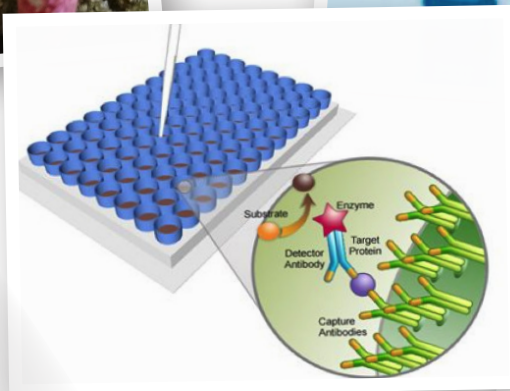
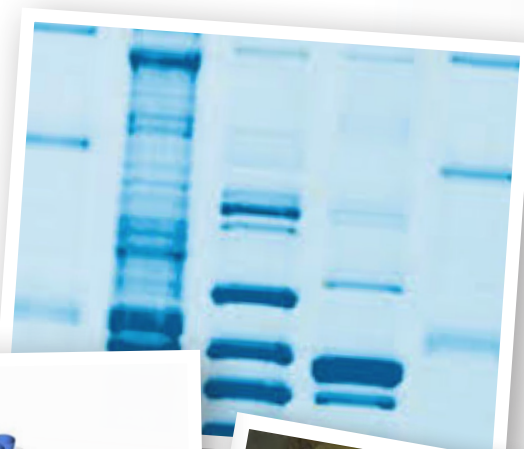

Email completed applications to:  
Tim.Gutormson@SoDakLabs.com